VISIT…

LANZAROTE Caliente.COM

You and Me

Words and Music by
Jason Wade and Jude Cole

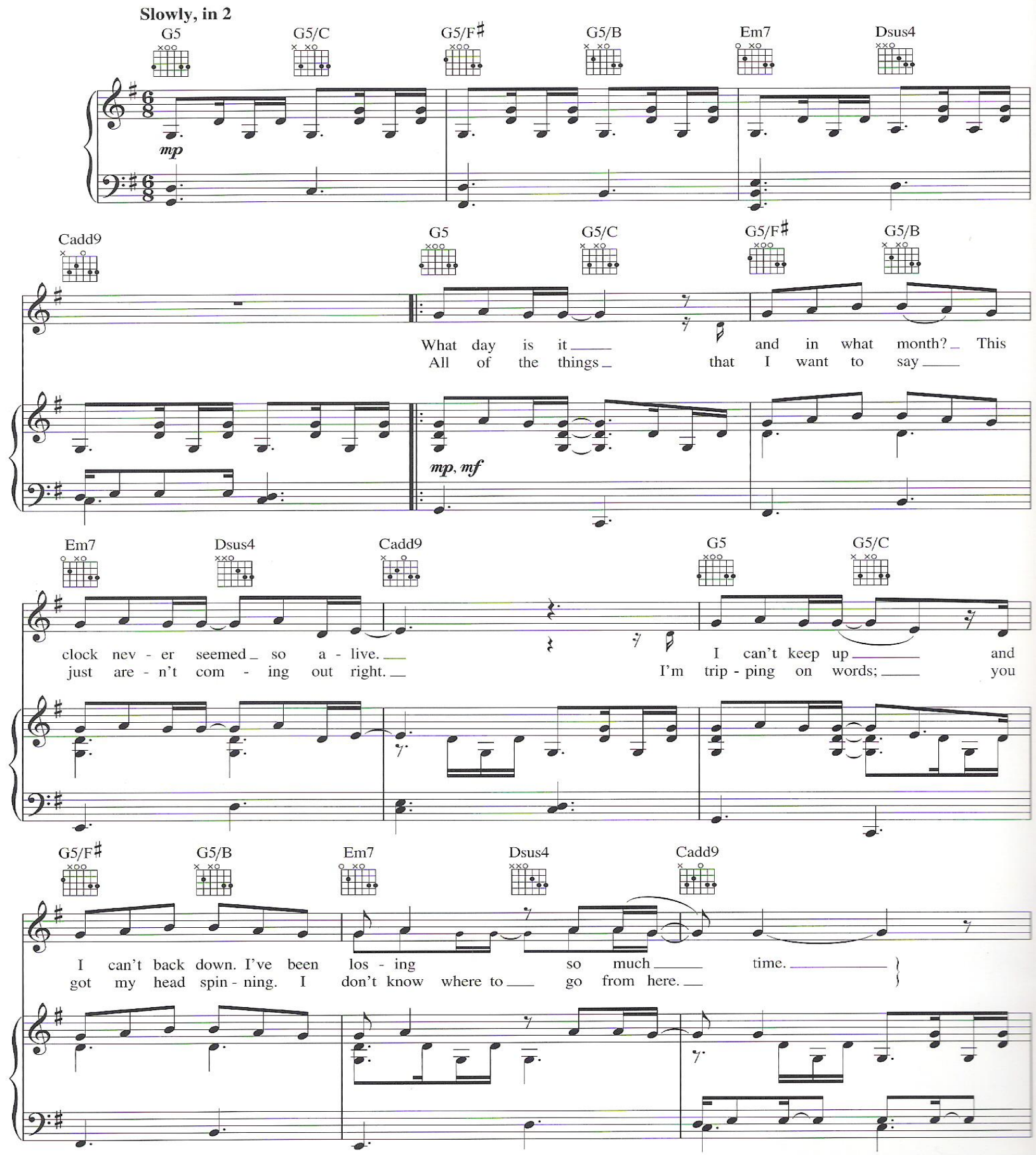

Copyright © 2005 Songs Of The Knoll (BMI), G-Chills Music (BMI), Warner-Tamerlane Publishing Corp. (BMI) and Jude Cole Music (BMI)
Worldwide Rights for Songs Of The Knoll and G-Chills Music Administered by Cherry River Music Co.
International Copyright Secured All Rights Reserved

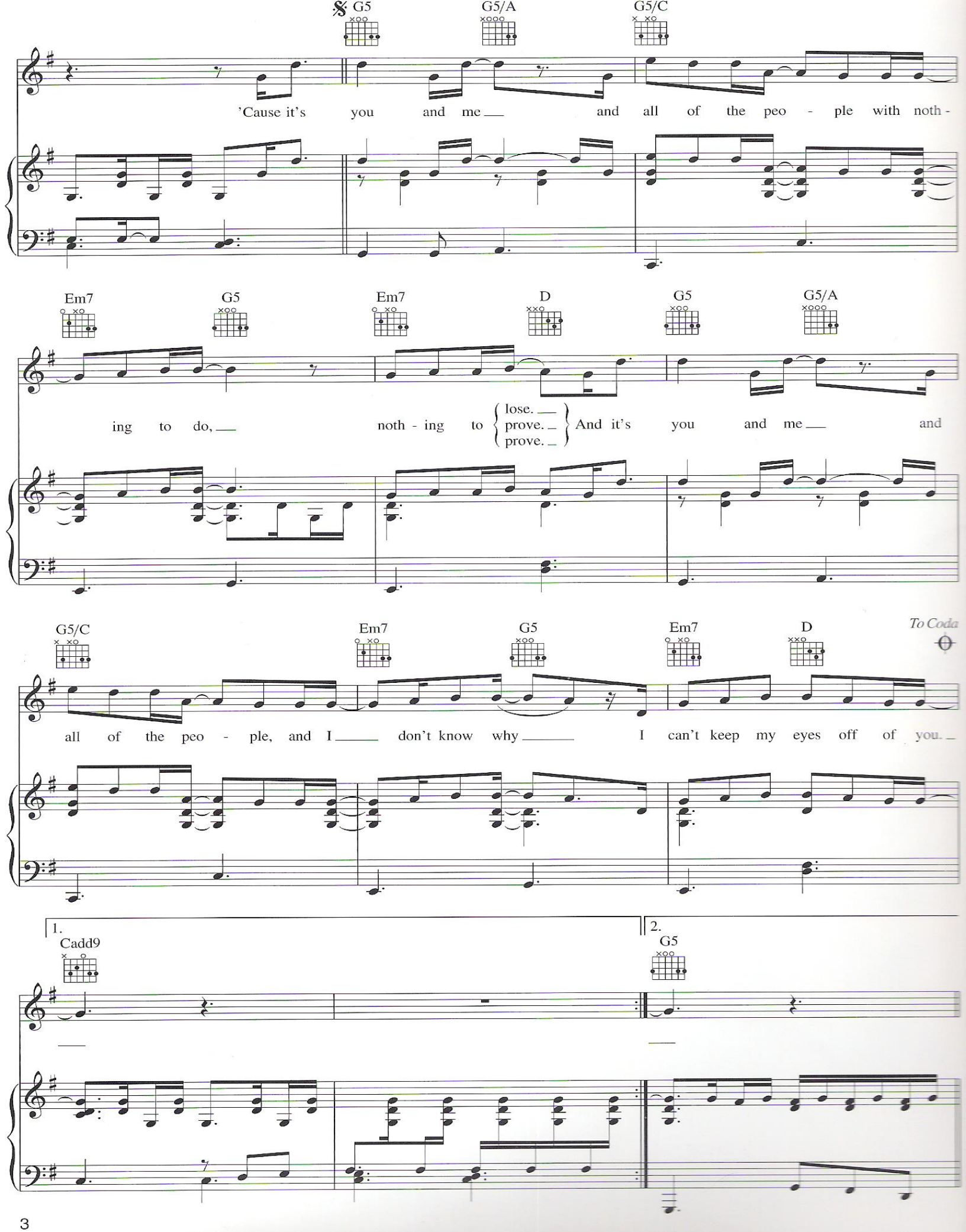
G5
G5/A
G5/C
'Cause it's you and me and all of the peo - ple with noth -
Em7
G5
Em7
D
G5
G5/A
ing to do, noth - ing to lose. prove. prove. And it's you and me and
G5/C
Em7
G5
Em7
D
To Coda
all of the peo - ple, and I don't know why I can't keep my eyes off of you.
1.
Cadd9
2.
G5

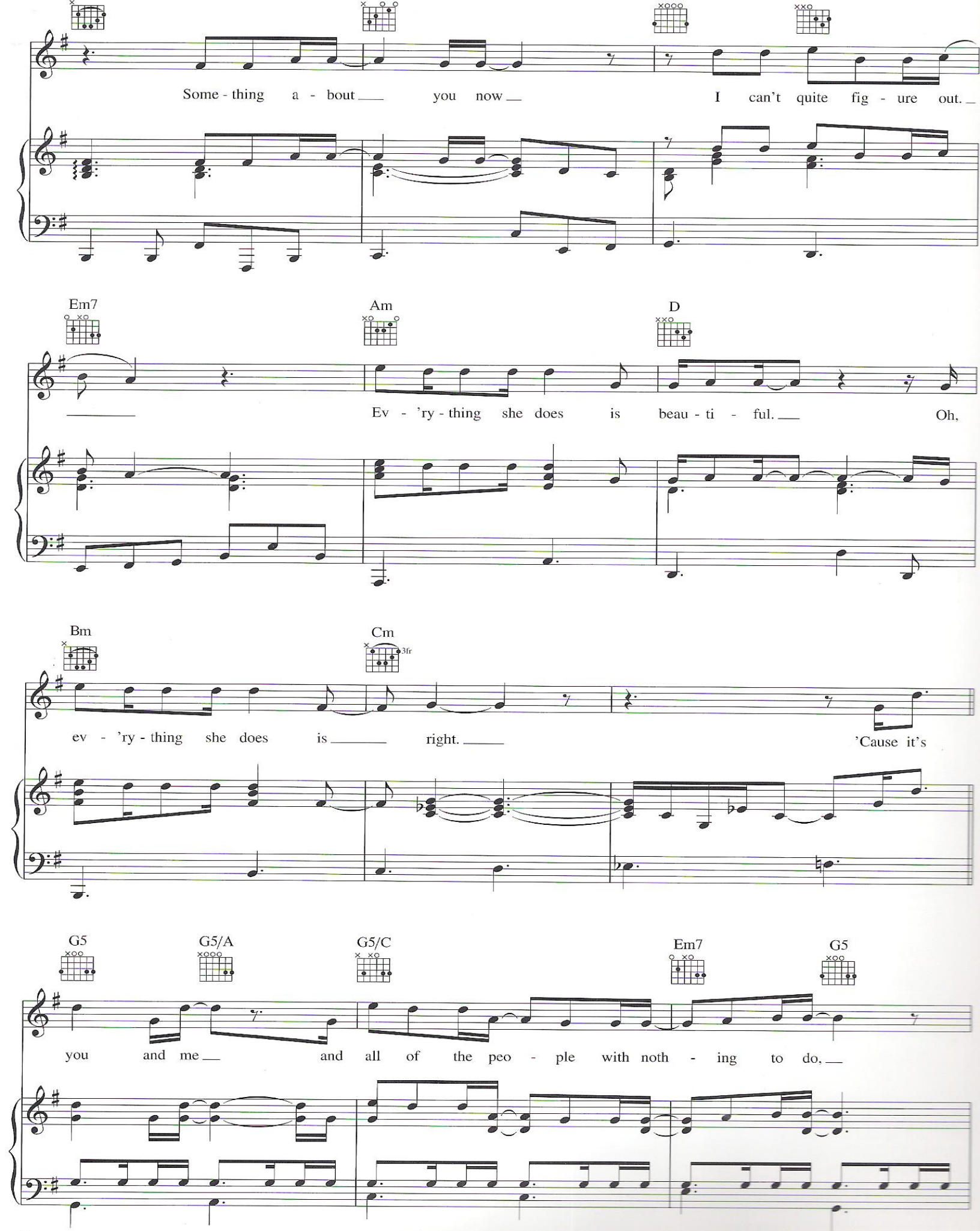
Some - thing a - bout you now I can't quite fig - ure out.
Em7
Am
D
Ev - 'ry - thing she does is beau - ti - ful. Oh,
Bm
Cm
3fr
ev - 'ry - thing she does is right. 'Cause it's
G5
G5/A
G5/C
Em7
G5
you and me and all of the peo - ple with noth - ing to do,

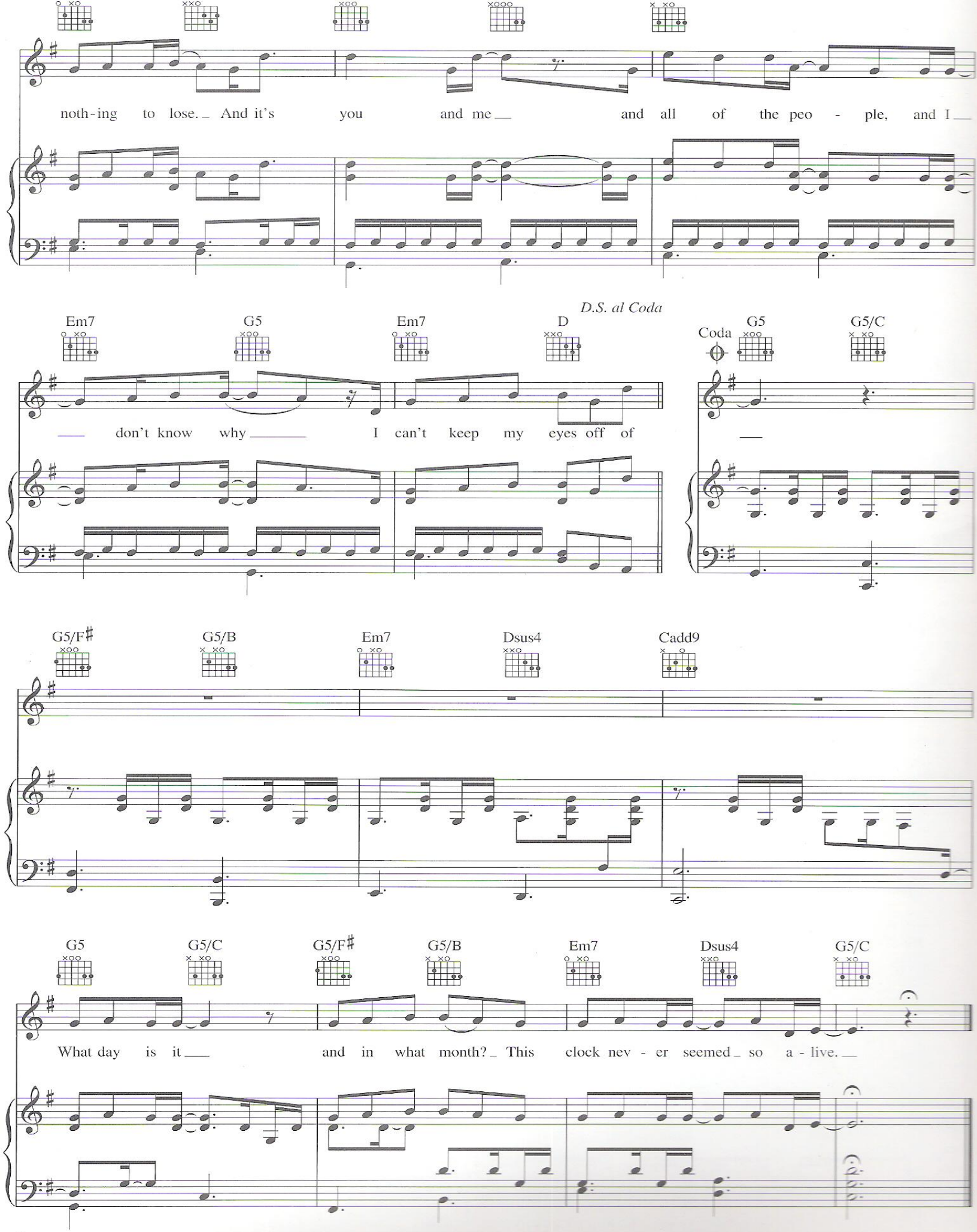
noth-ing to lose. And it's you and me and all of the peo - ple, and I
D.S. al Coda
Em7 G5 Em7 D
don't know why I can't keep my eyes off of
Coda G5 G5/C
G5/F♯ G5/B Em7 Dsus4 Cadd9
G5 G5/C G5/F♯ G5/B Em7 Dsus4 G5/C
What day is it and in what month? This clock nev - er seemed so a - live.